

Name \_\_\_\_\_ Class \_\_\_\_\_ Date \_\_\_\_\_

# Bat Facts

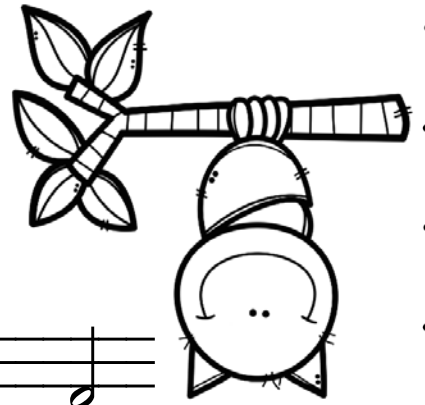

Complete the facts below by filling in the letters that match the note names:



\_\_\_ TS

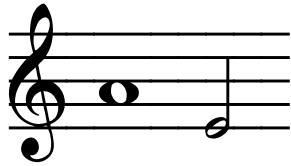

\_\_\_ R \_\_\_

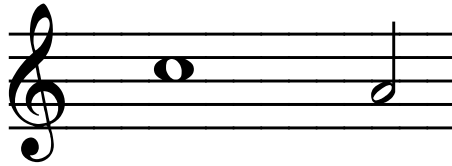

NO \_\_\_ TURN \_\_\_ L.

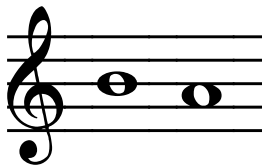

\_\_\_ TS

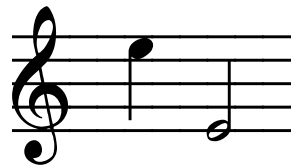

SL \_\_\_ P

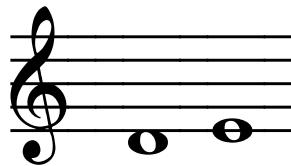

UPSI \_\_\_

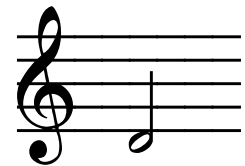

\_\_\_ OWN.

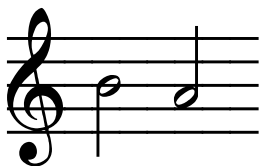

\_\_\_ TS

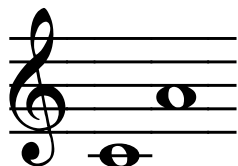

\_\_\_ N

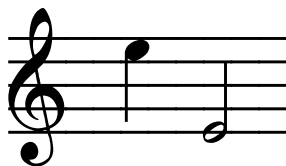

S \_\_\_



IN TH \_\_\_

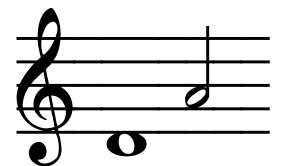

\_\_\_ RK.

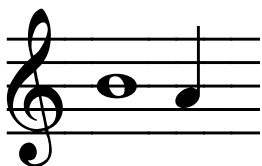

\_\_\_ TS

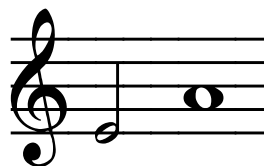

\_\_\_ T



\_\_\_ RUIT

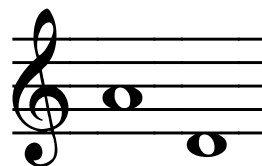

\_\_\_ N \_\_\_

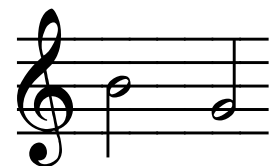

\_\_\_ U \_\_\_ S.



\_\_\_ TS

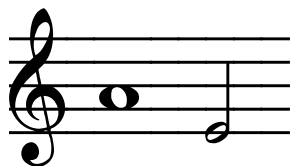

\_\_\_ R \_\_\_

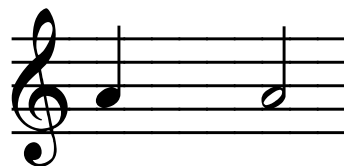

M \_\_\_ MM \_\_\_ LS



TH \_\_\_ T



\_\_\_ LY.

Name \_\_\_\_\_ Class \_\_\_\_\_ Date \_\_\_\_\_

# More Bat Facts



Fill in the note names for the letters that are underlined below. The first one has been done for you:

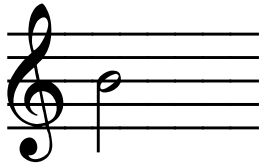

B A T S

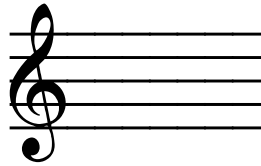

H A V E



F U R, N O T

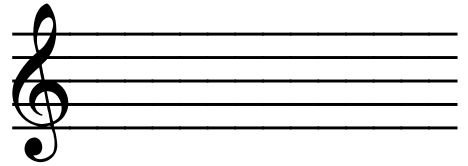

F E A T H E R S.

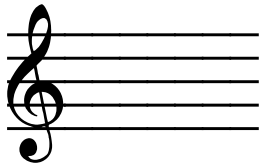

B A T S

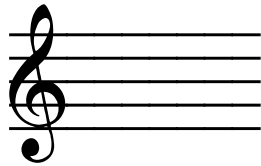

H A V E

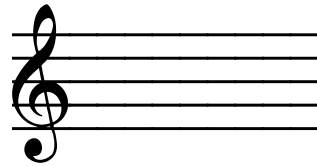

T E E T H.

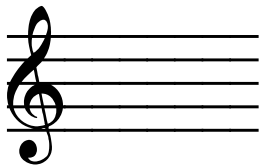

B A T S

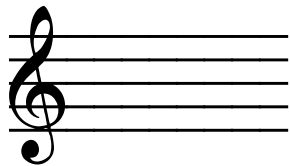

S L E E P

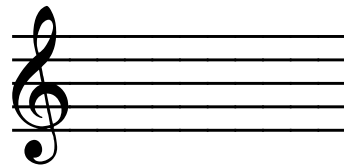

I N

C A V E S.

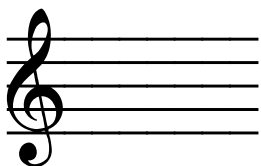

B A T S

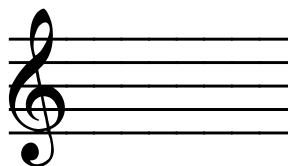

S L E E P



A L L

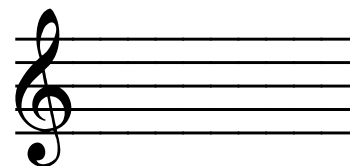

D A Y.

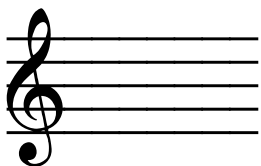

B A T S



A R E

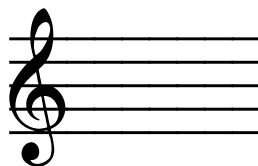

S M A L L

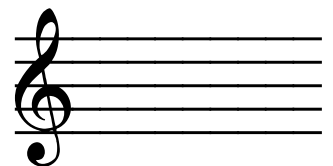

O R

B I G.



# Thank You

Thank you for downloading this resource! I hope you find these materials useful for your classroom and that your students enjoy using them. If you like this resource, please consider visiting my TpT store for additional resources:

[TheHarmonyCircle](https://www.teacherspayteachers.com/store/TheHarmonyCircle)

Please consider leaving me feedback, too. If you have any questions, comments, suggestions, or edits regarding this resource, please bring them to my attention and I will do my best to resolve them. You can contact me by sending an e-mail to the following address:

[rosalia@theharmonicircle.com](mailto:rosalia@theharmonicircle.com)

Musically yours,

*Rosalia*  
😊

# Credits:

Thank you to the following artists for their talented graphics and fonts!

Click on their icons below for more information:



**JFSpiderweb**

JFHappyScrappy

Border:



Musiqwik Font:

